

NOTIFICATION PLANS SENIORS HOUSING

36–38 Birdwood Avenue, Pagewood, NSW 2035
Lots 3 & 4/-/DP 35317



BIRDWOOD AVENUE PERSPECTIVE



**Planning &
Environment**

Locked Bag 5022, Parramatta Sydney NSW 2124
Australia

t: 1800 738 718

www.dpie.nsw.gov.au/land-and-housing-corporation

Architect



NEWCASTLE
Level 3/23 Watt St (P.O. Box 958)
Newcastle NSW 2300
P 02 4929 1843
E admin@ckds.com.au
ABN 12 129 231 269
Nominated Architect: Stuart Campbell NSW ARB 7545

NOTIFICATION - COVER SHEET

Project No. BGYGN
36–38 BIRDWOOD AVENUE, PAGEWOOD, NSW
2035
Lot 3 & 4 DP35317

drawing #
N.1

issue
03
9/3/2023

This document is the copyright of CKDS Architecture PTY Limited. Check and verify all dimensions on site. Refer any discrepancies to the designer before proceeding with the work. Do not scale drawings manually or electronically. Drawing shall not be used for construction until issued for construction by designer.



Image	Botanical Name	Common Name	Mature Height (m.)	Mature Spread (m.)	Pot Size	Comments
Street Trees						
01	<i>Backhousia citriodora</i>	Lemon Myrtle	6	3	75L	Stakes and ties
	<i>Callistemon viminalis</i>	Weeping Red Bottlebrush	7	5	75L	Stakes and ties
Shade Amenity Tree						
02	<i>Elaeocarpus reticulatus</i>	Blueberry Ash	10	6	75L	Stakes and ties
03	<i>Elaeocarpus Eumundi</i>	Eumundi Quandong	7	2	75L	Stakes and ties
04	<i>Lagerstroemia indica</i> x <i>L. fauriei</i>	Crepe Myrtle	5	4	75L	Stakes and ties
Small Feature Tree						
05	<i>Cupaniopsis anacardioides</i>	Tuckeroo	8	7	75L	Stakes and ties
06	<i>Harpullia pendula</i>	Tulipwood	7	6	75L	Stakes and ties
07	<i>Tristanopsis 'Luscious'</i>	Luscious Water Gum	8	5	75L	Stakes and ties
	<i>Waterhousea floribunda</i> 'Sweeper'	Weeping Lilly Pilly	10	7	75L	Stakes and ties
Screen Shrubs > 1.5m						
08	<i>Metrosideros 'Fiji Fire'</i>	NZ Christmas Bush	3	2	300mm	
09	<i>Syzygium australe</i> 'Straight & Narrow'	Narrow Lilly Pilly	5	2	300mm	
10	<i>Raphiolepis indica</i> 'Cosmic White'	Indian Hawthorn	2	2	300mm	
Shrubs < 1.5m						
11	<i>Alternanthera dentata</i> 'Little Ruby'	Littly Ruby	0.5	0.5	140mm	
12	<i>Anigozanthus 'Ruby Velvet'</i>	Ruby Velvet Kangaroo Paw	0.4	0.4	140mm	
13	<i>Callistemon 'Better John'</i>	Better John Bottlebrush	1.2	0.9	200mm	
	<i>Grevillea 'Crimson Villa'</i>	Crimson Villa	0.7	0.7	200mm	
14	<i>Nandina domestica 'Flirt'</i>	Flirt Dwarf Sacred Bamboo	0.35	0.3	140mm	
15	<i>Raphiolepis indica</i> 'Apple Blossom'	Apple Blossom Hawthorn	1	1	200mm	
16	<i>Westringia fruticosa</i> 'Zena'	Westringia 'Zena'	1.2	1.2	200mm	
17	<i>Westringia 'Aussie Box'</i>	Aussie Box Coastal Rosemary	0.9	0.9	200mm	
Accent Shrubs						
18	<i>Macrozamia communis</i>	Burrawang	1	1.5	140mm	
19	<i>Phlodonon 'Xanadu'</i>	Xanadu Dwarf Philodendron	0.8	0.8	140mm	
	<i>Westringia 'Mundi'</i>	Westringia 'Mundi'	0.6	1.5	140mm	
Mass Groundcover Planting						
20	<i>Alternanthera dentata</i> 'Little Ruby'	Littly Ruby	0.5	0.5	140mm	
	<i>Convolvulus cneorum</i>	Silver Bush	0.5	1	140mm	
	<i>Dianella caerulea</i> 'Little Jess'	Little Jess Flax Lily	0.4	0.4	140mm	
21	<i>Dichondra repens</i>	Kidney Weed	0.1	1.5	140mm	
22	<i>Liriope muscarum</i> 'Isabella'	Isabella Fine Leaf Liriope	0.4	0.5	140mm	
	<i>Myoporum parvifolium</i> 'Yareena'	Yareena Creeping Boobialla	0.1	1	140mm	
23	<i>Neomarica gracilis</i>	Walking Iris	0.5	0.5	140mm	
Low Border Planting						
	<i>Lomandra laevis</i>	Evergreen Baby	0.45	0.45	140mm	
	<i>Stachys byzantina</i>	Lamb's Ears	0.5	0.5	140mm	
	<i>Viola hederacea</i>	Native Violet	0.1	0.3	140mm	
	<i>Casuarina glauca</i> 'Cousin It'	Cousin It	0.3	1	140mm	
	<i>Rosmarinus officinalis</i> 'Blue Lagoon'	Blue Lagoon Rosemary	0.3	1	140mm	
24	<i>Asplenium australasicum</i>	Bird's Nest Fern	1	1	140mm	
	<i>Blechnum nudum</i>	Fishbone Water Fern	0.7	0.5	140mm	
	<i>Pteris tremula</i>	Tender Brake	1	0.8	140mm	
Biofiltration Planting						
	<i>Carex appressa</i>	Tall Sedge	0.8	0.6	140mm	
	<i>Dianella revoluta</i> 'Little Rev'	Blue Flax-lily	0.4	0.4	140mm	
	<i>Ficinia nodosa</i>	Knobby Club Rush	1	0.8	140mm	
	<i>Juncus effusus</i>	Common Rush	1	1	140mm	
	<i>Lomandra longifolia</i> 'Tanika'	Lomandra Tanika	0.6	0.65	140mm	
Climbers						
25	<i>Hardenbergia violacea</i>	Native Sarsaparilla	3	3	140mm	
	<i>Hibbertia scandens</i>	Snake Vine	2	3	140mm	

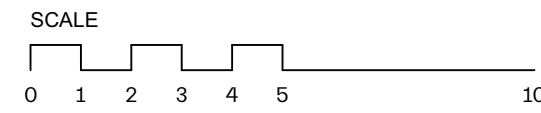

- Legend**

 - Lot Boundary
 - One Bedroom Unit
 - Two Bedroom Unit
 - PT1: Paving 1: Concrete Footpath Exposed Aggregate Concrete
 - PT2: Paving 2: Permeable Paving Driveway Refer Engineers Drawings
 - PT3: Paving 3: Unit Terrace Paving Concrete Pavers
 - Stormwater Pit - Refer Civil Dwg
 - Clothesline Refer Architects Dwg
 - Fence 1: 1.8 M. H. Custom Orb Colorbond Boundary Fence (Jasper) Refer Architects Dwg
 - Fence 2: 1.8 M. H. Custom Orb Colorbond Boundary Fence on Top of Retaining Wall Refer Architects Dwg
 - Fence 3: Palisade Fence - 1.8m. High Powdercoat Fence Refer Architects Dwg
 - Fence 4: Palisade Fence - 1.2m. High Palisade Fence Refer Architects Dwg
 - Fence 5: Front Fence - 1.3 M. H. Brick Retaining Wall with .855mm Palisade Fencing Over Refer Architects Drawings
 - Retaining Wall 1: Concrete Sleeper Retaining Wall Refer Architects Dwg
 - Retaining Wall 2: Concrete Block Retaining Wall Refer Civil Dwg
 - Bench Seat - Hardwood Timber Bench Seat - Refer to Architect Dwg
 - Street Tree - Proposed Refer Indicative Plant Schedule
 - Tree to be Removed Refer Arborist Assessment
 - Shade Amenity Tree Proposed Refer Indicative Plant Schedule
 - Small Feature Tree Proposed Refer Indicative Plant Schedule
 - Screen Shrubs (>1.5m. H.) Proposed Refer Details & Schedule
 - Shrubs (<1.5m. H.) Proposed Refer Indicative Plant Schedule
 - Accent Plants Proposed Refer Plant Schedule
 - Low Border Planting Proposed Refer Details & Schedule
 - Mass Groundcover Planting Proposed Refer Details & Schedule
 - Common Areas
 - Driveway Zone

LEGEND

- DP DOWNPIPE
- EG EAVES GUTTER
- EGL EXISTING GROUND LEVEL
- FB# FACE BRICK
- FEN# FENCE
- LC# LIGHT WEIGHT CLADDING
- MRC METAL ROOF CAPPING
- MRS# METAL ROOF SHEETING
- SC# SCREEN

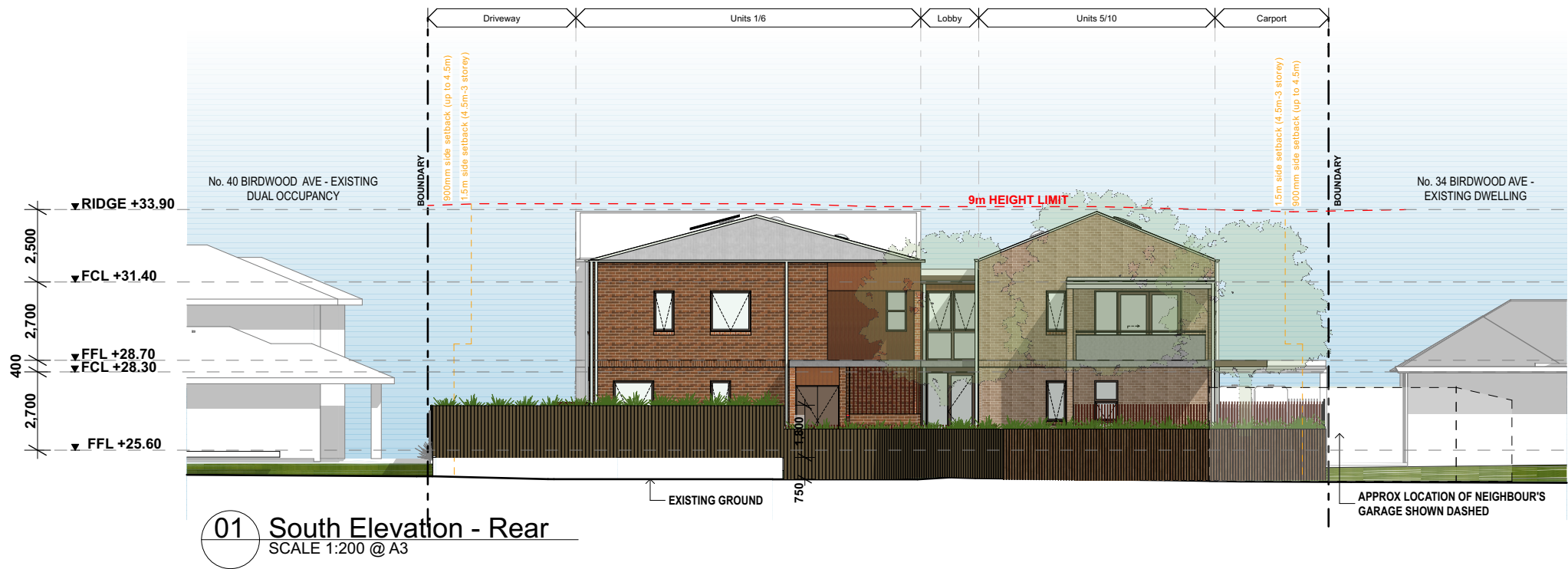

DEVELOPMENT DATA - SENIORS HOUSING		
Site area	1280sqm	
Title description	Lot 3 & 4 DP 35317	
Street address	36-38 BIRDWOOD AVENUE	
Proposed dwelling numbers	10 units – 8 x 1 bedroom and 2 x 2 bedroom	
	Requirement	Proposed
Setbacks		
Front setback	Prevailing street setback or 6m	VARIES 4.6m-6.0m to BALCONY VARIES 6.75m-8.6m to EXTERNAL WALL
Western Side Setback	Up to 4m: 900mm min	BUILDING: 5m
Eastern Side Setback	Between 4-7m: 1.5m min Over 7m: 3m min	BUILDING: 3.8m CARPORT: 0m
Discretion	The side setback can be reduced by a maximum of 1 metre for 30% of the length of the boundary, only when the setback is increased by an equal amount elsewhere along the same boundary	Carport length = 5.4m (15% of boundary length)
Rear setback	6m	VARIES: 8.5 - 12m
Height		
Council - LEP	9m	COMPLIES 8.9m AT RIDGE
Floor space ratio		
Council - LEP	0.55:1 (0.55x1280 = 704m ²)	COMPLIES 0.55:1= 704m ²
Parking		
Car Spaces	2 accessible 2 Non-accessible	COMPLIES 2 accessible, 2 non-accessible

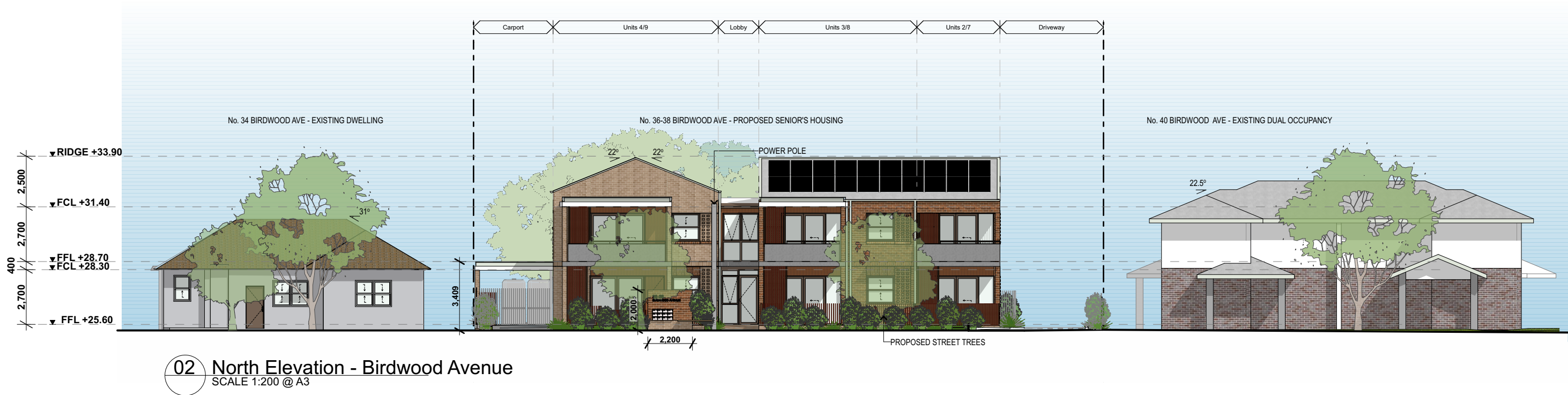

Planning & Environment

Locked Bag 5022, Parramatta Sydney NSW 2124 Australia
t: 1800 738 718
www.dpie.nsw.gov.au/land-and-housing-corporation

Architect



NEWCASTLE
Level 3/23 Watt St (P.O. Box 958)
Newcastle NSW 2300
P 02 4929 1843
E admin@ckds.com.au
ABN 12 129 231 269
Nominated Architect: Stuart Campbell NSW ARB 7545

NOTIFICATION - DEVELOPMENT DATA

Project No. BGYGN
36-38 BIRDWOOD AVENUE, PAGEWOOD, NSW
2035
Lot 3 & 4 DP35317

drawing #

N.3

issue

03

9/3/2023

This document is the copyright of CKDS Architecture PTY Limited. Check and verify all dimensions on site. Refer any discrepancies to the designer before proceeding with the work. Do not scale drawings manually or electronically. Drawing shall not be used for construction until issued for construction by designer.

LEGEND

- DP DOWNPIPE
- EG EAVES GUTTER
- EGL EXISTING GROUND LEVEL
- FB# FACE BRICK
- FEN# FENCE
- LC# LIGHT WEIGHT CLADDING
- MRC METAL ROOF CAPPING
- MRS# METAL ROOF SHEETING
- SC# SCREEN

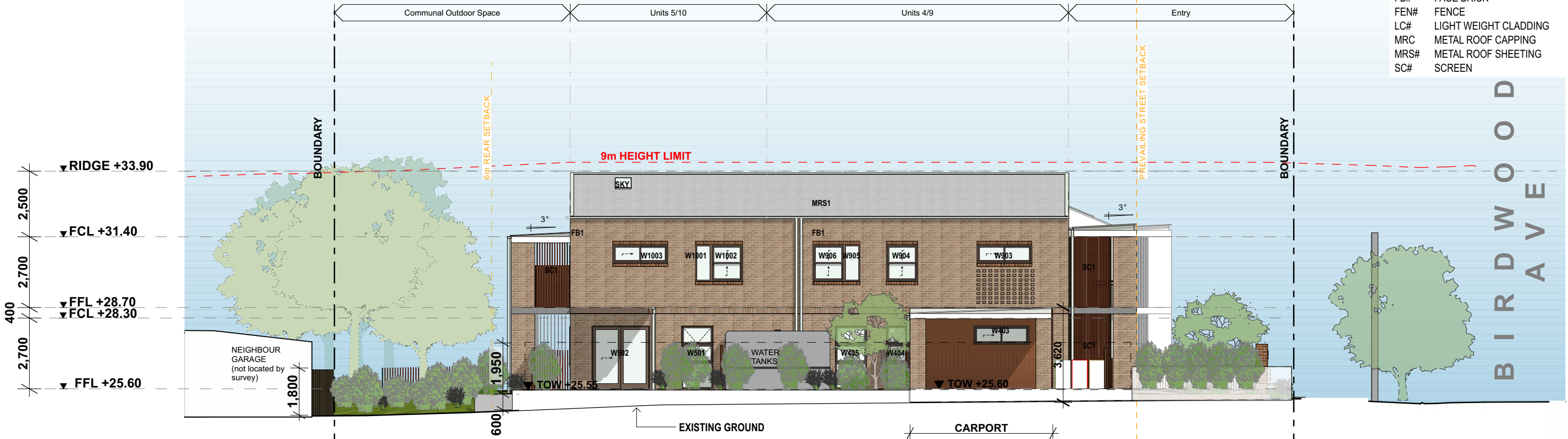

01 East Elevation
SCALE 1:150 @ A3



02 West Elevation
SCALE 1:150 @ A3

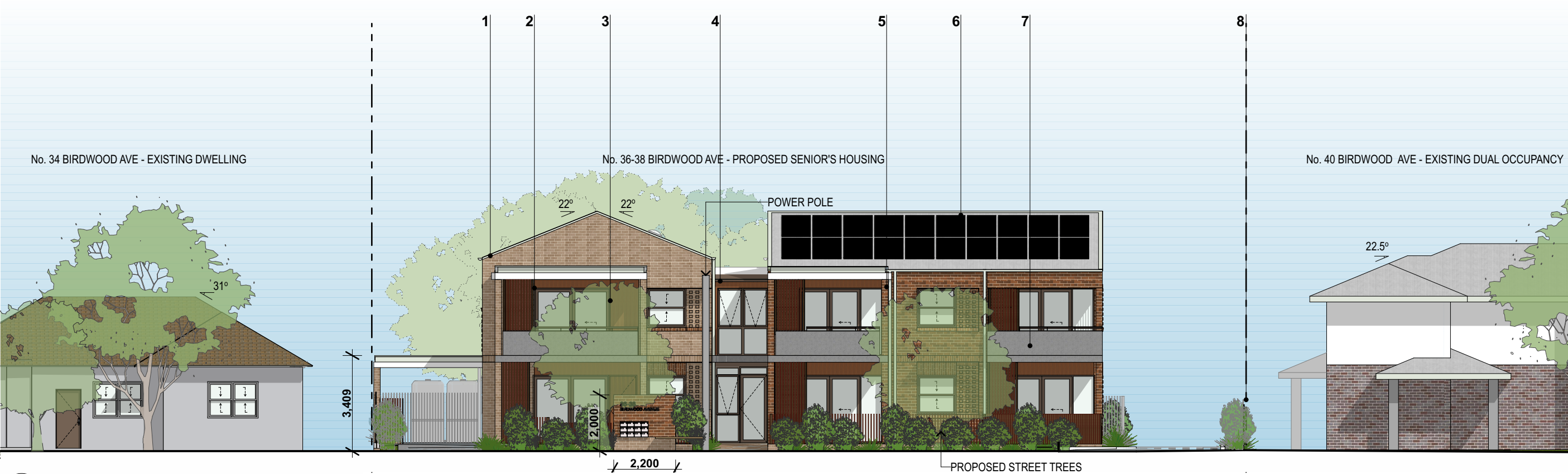

01 North Elevation | Birdwood Avenue
SCALE 1:150 @ A3



STREET PERSPECTIVE (FACING BIRDWOOD AVENUE)

FINISHES SCHEDULE

1	WALLS		FB1: FACEBRICK LIGHT RANGE WARM BRICK	AUSTRAL 'SIMMENTEL SILVER' OR SIMILAR	5	WALLS		FB2: FACEBRICK MID RANGE WARM BRICK	AUSTRAL 'BOWRAL BROWN' OR SIMILAR
2	SCREENS		SCREENS: POWDERCOAT ALUMINIUM	COLORBOND OR SIMILAR	6	ROOF		MRS: METAL ROOF SHEETING	COLORBOND 'SHALE GREY'
3	WALLS		LC1: PREFINISHED LIGHTWEIGHT CLADDING	CEMINTEL OR SIMILAR	7	BALUSTRADE		CONC: CONCRETE	CONCRETE FINISH OR RENDER PAINT FINISH
4	WINDOW & DOOR FRAMES		AFW: POWDERCOAT ALUMINIUM	COLORBOND 'JASPER' OR SIMILAR	8	FENCES		COLORBOND FENCES: POWDERCOAT STEEL	COLORBOND 'JASPER' OR SIMILAR

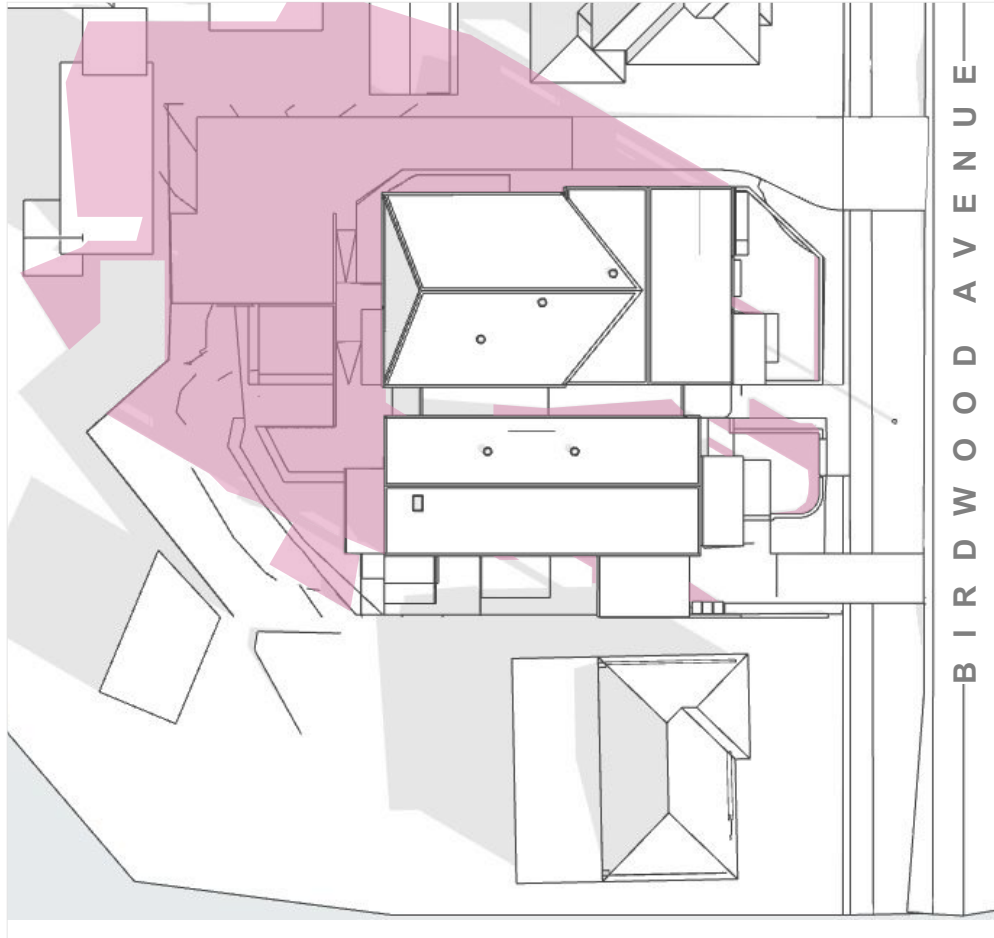

01 JUNE 21 9am
NTS

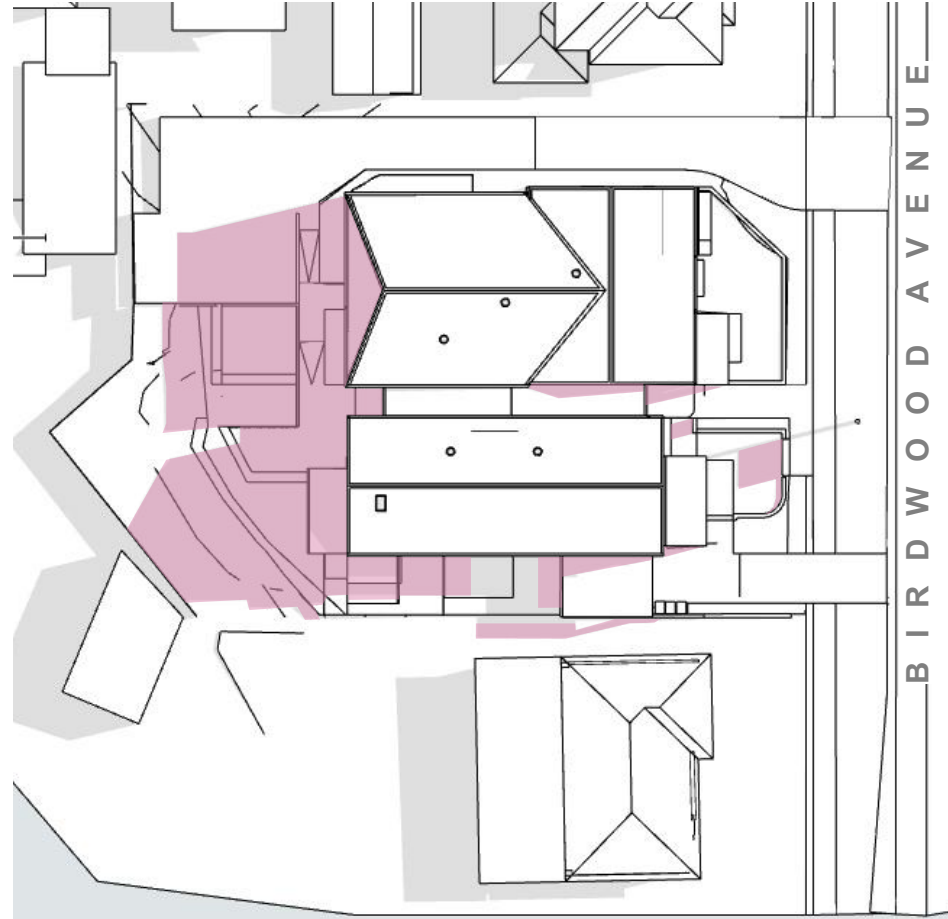

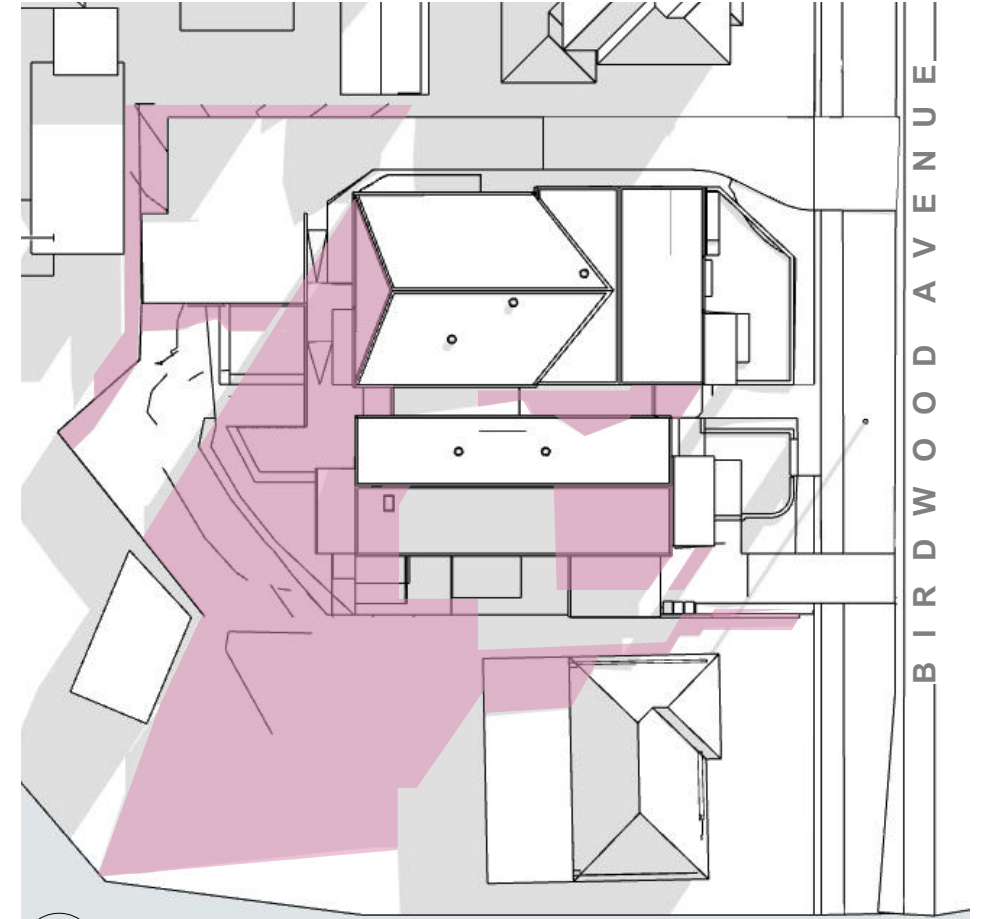

01 JUNE 21 12pm
NTS



01 JUNE 21 3pm
NTS

Legend

-  Grey area indicates existing shadows cast by neighbouring properties
-  Pink area indicates shadows cast by proposed development